

Notes
The Contractor is to check all dimensions and conditions on site before commencing. Do not scale from this drawing. This drawing remains the copyright of POZZONI Architecture Ltd.

| Scale | TO BE USED ONLY AS GUIDANCE |
|-------|-----------------------------|
| 1:100 | mm |
| 1:200 | mm |
| 1:300 | m |
| 1:500 | m |

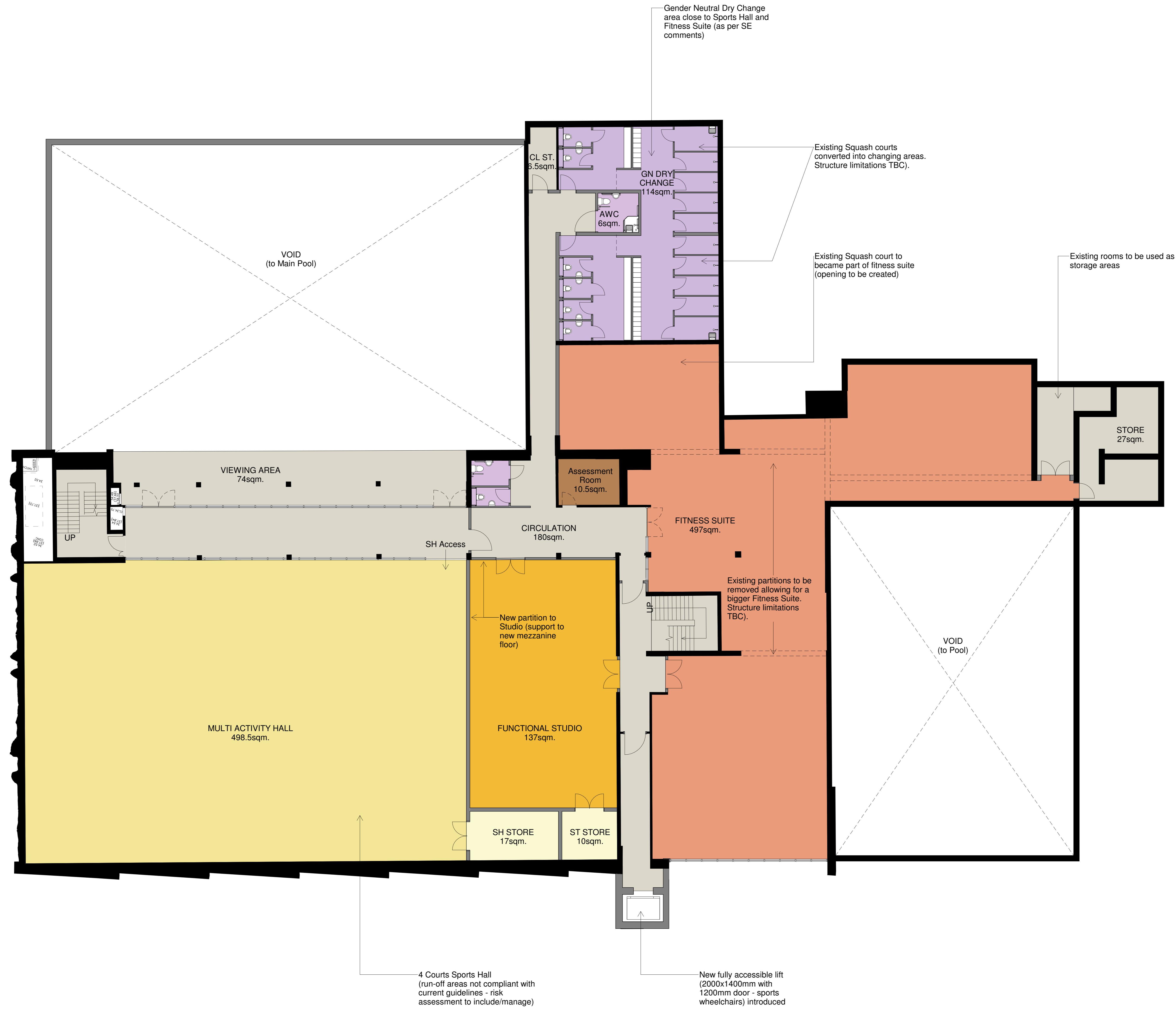

NOTES:
All accessible Doors to be min. 875mm clear.
All doors in Sports Chairs zone to be min. 1200mm wide

NOTES:
FIRE STRATEGY TO BE REVISED AND CONFIRMED BY SPECIALIST - UPGRADES NECESSARY.

| Rev | Description | By | Date |
|-----|--|----|----------|
| 6 | Stage 2 Design | RR | 18.10.21 |
| 5 | Fitness Suite area updated to suit TIC comments | RR | 13.10.21 |
| 4 | Minor comments incorporated to notes | RR | 07.10.21 |
| 3 | Layout revision to incorporate SE and TIC comments | RR | 06.10.21 |
| 2 | SE comments incorporated | RR | 21.09.21 |
| 1 | First Issue | RR | 20.09.21 |

Client
Salo Leisure Centre

Planning - Proposed FF Plan

P5845_1202 6

| Date | Scale | Rev | By | Check |
|----------|-------|-----|----|-------|
| 20.09.21 | 1:100 | RR | RR | MB |

pozzoni

15-12 Emerald Street
London WC1N 3GA
+44 (0) 20 7078 0079
p@pozzoni.co.uk

Woodville House
2 Woodville Road
Aldershot
W14 1 2PL
+44 (0) 181 628 7848
a@pozzoni.co.uk